BOUNDARY OAK
DISTILLERY

FAMILY OWNED DISTILLERY
ON THE KENTUCKY
BOURBON TRAIL

KENTUCKY Bourbon TRAIL®

CITY OF RADCLIFF
EST. 1956
KENTUCKY

TASTING BAR • LIQUOR FLIGHTS • GUIDED TOURS

EVERY DAY!

ON OCTOBER 18, 2013, BRENT GOODIN BEGAN THE FIRST LEGAL PRODUCTION OF LIQUOR IN HARDIN COUNTY, KENTUCKY, OVER 80 YEARS AFTER THE END OF PROHIBITION. THIS WOULD BE THE BIRTH OF BOUNDARY OAK DISTILLERY. A FAMILY OWNED AND OPERATED DISTILLERY IN RADCLIFF, KENTUCKY. ALL OF BOUNDARY OAK'S ALCOHOL IS CRAFTED BY HAND, IN HOUSE, BY THE SAME FAMILY THAT BEGAN THIS JOURNEY OVER 10 YEARS AGO.

THE GOODIN FAMILY HAS BEEN A PART OF KENTUCKY FOR OVER 200 YEARS. BRENT'S ANCESTOR SAMUEL GOODIN ESTABLISHED GOODIN FORT AT THE SITE OF OLD BOSTON, WHICH ULTIMATELY BECAME BARDSTOWN. NOW KNOWN AS THE BOURBON CAPITAL OF THE WORLD ™.

270-351-2013

BUSINESS HOURS

MONDAY → SATURDAY
10AM - 6PM

SUNDAY 12PM - 5PM

SCAN THE QR FOR OUR FACEBOOK!

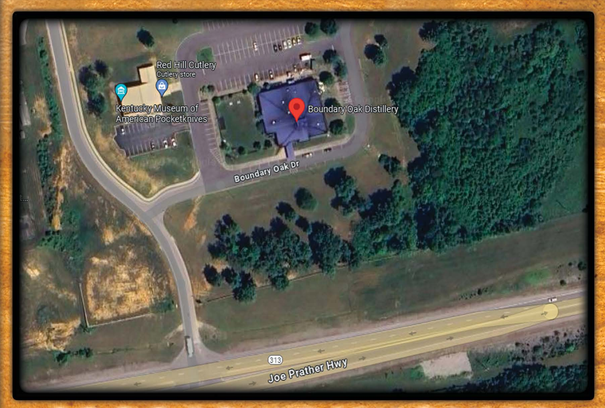

2000 BOUNDARY OAK DR
RADCLIFF, KY

COME VISIT US TODAY!